

PRODUCTS & SERVICES

PRODUCTS

Introducing  
**VOLNEWMER**<sup>®</sup>  
Monopolar RF reinvented

DISCOVER VOLNEWMER, THE NEW MONOPOLAR RF TECHNOLOGY FOR ADVANCED SKIN TONING, TIGHTENING, FIRING AND VOLUMISING RESULTS WITH ENHANCED PATIENT COMFORT AND OPERATOR-FRIENDLY DESIGN.



**F**rom Classys, the manufacturers of Ultraformer III and Ultraformer MPT, comes Volnewmer, an innovative monopolar RF technology poised to shake up the industry.

Distributed by Cryomed, this next-generation system combines 6.78MHz monopolar RF with high-frequency energy and innovative technology for outstanding skin tightening, volumisation, lifting and contouring capabilities.

Harnessing optimum energy levels for maximum efficacy, flexible hidden-edge tip design for optimised radial RF energy delivery and continuous water cooling for unparalleled patient comfort, Volnewmer is RF reinvented. Its operator-friendly ergonomic design, four unique treatment tips and absence of lock-in time limits on consumables further cement Volnewmer at the forefront of aesthetic innovation in gold-standard RF technology.

Embrace the future of aesthetic treatments with Volnewmer, and offer your patients next-generation results and comfort.

EMBRACE THE FUTURE OF AESTHETIC TREATMENTS WITH VOLNEWMER, AND OFFER YOUR PATIENTS NEXT-GENERATION RESULTS AND COMFORT. 9

**ADVANCED TREATMENT TECHNOLOGY**

**Hidden edge tip design for high energy levels, minimal discomfort**

Volnewmer's unique curved tip is designed to prevent the phenomenon of energy clustering at the edges. RF energy is delivered uniformly to the dermis via the curved tip. The surface of the tip makes perfect contact with the skin for the delivery of thermal energy that forms radially, thus enabling the treatment to be delivered at high energy levels (6.78MHz) for maximum results, while minimising patient discomfort and helping to avoid adverse effects.

Volnewmer delivers a stable high-frequency output to boost energy delivery efficiency by emitting a continuous energy pulse per repetition. This is a differentiator in the industry; other RF technologies deliver energy through multiple pulsations.

A real-time impedance detecting system further aids in consistent treatment and reliable outcomes.

**Continuous water-cooling system**

Volnewmer is equipped with an advanced 4-step vibration and cooling system. Continuous water cooling helps alleviate patient discomfort and directly protect the epidermis during RF generation. Additionally, this unique water cooling affects the heat energy formation in the papillary dermis, producing immediate effects post treatment.

**Advanced technology, ergonomic design**

- Hidden edge tip – this patented tip is engineered to maximise clinical results and minimise discomfort and adverse effects.
- Curved surface and flexible tip – designed to deliver stable radial RF energy and provide perfect contact between the tip and skin surface.
- Continuous water-cooling system allows you to deliver high-level RF energy with optimum patient comfort.
- Two handpieces for time-efficient treatments and to alleviate changing tips mid-treatment.
- Four interchangeable tips – unique treatment tips allow for customisable treatments for both face and body.
- Operator-friendly – optimal repeat mode for enhanced efficacy and efficiency
- No lock-in treatment times on consumables – affords you the flexibility to customise treatment with various tip options during a single procedure.
- Real-time impedance detecting system
- Simple, non-invasive treatment
- Immediate and long-term effects
- No downtime
- Virtually pain-free
- Outstanding patient comfort

PRODUCTS & SERVICES

PRODUCTS



**Operator friendly, time-efficient treatments**

Ergonomically designed for ease of use, Volnewmer offers two handpieces to allow for time-efficient treatments without having to change tips during treatment. The tip head itself is flexible and designed to tilt, enhancing the stability of contact between the tip and the surface of the skin no matter the curvature of the area.

Compounding this, the repeat mode option of Volnewmer enables more time-efficient treatments. This option, combined with the hidden-edge curved surface tip, allows for perfect contact with the skin and the delivery of thermal energy that forms radially. This allows for the treatment to be delivered at an optimum level, comfortably, with maximum results.

Through the overlapping of RF energy collagen is renewed, skin barrier is optimised and skin elasticity and firmness is increased.

**No time locking**

With Volnewmer, treatment schedules are not locked in, allowing you to customise treatments according to your assessment and patients' desired outcomes. This feature of no fixed time limit on consumables enables up to four tip options to be used during a single procedure.

**4 treatment tips**

Volnewmer offers four unique treatment tips including 0.25cm<sup>2</sup>, 3.0cm<sup>2</sup>, 4.0cm<sup>2</sup> and 16.0cm<sup>2</sup> for customisable treatments for face and body. **AMP**

**4 TYPES OF TIPS**

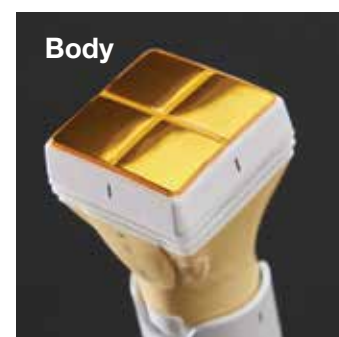
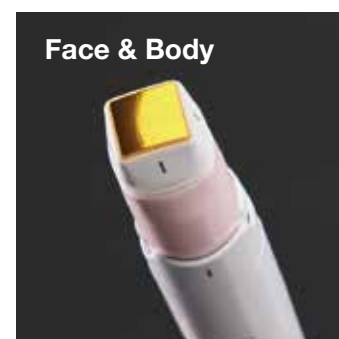
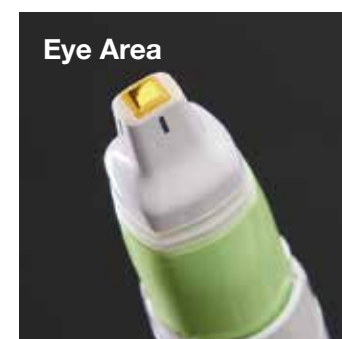

**Indications**

- Skin lifting and tightening on the face and body (including eyes, abdomen, knees, arms, thighs and buttocks)
- Facial contouring
- Fine lines and wrinkles
- Pore size reduction
- Skin volumisation

Volnewmer is distributed by Cryomed Aesthetics. For more information, call 1300 346 448 or visit [www.cryomed.com.au](http://www.cryomed.com.au).

**CLINICAL RESULTS**

**Front View**

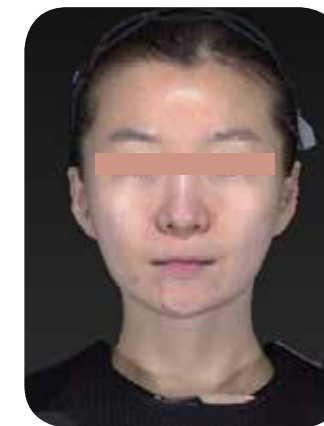

BEFORE TREATMENT



8 WEEKS AFTER



12 WEEKS AFTER

**Volume Change**

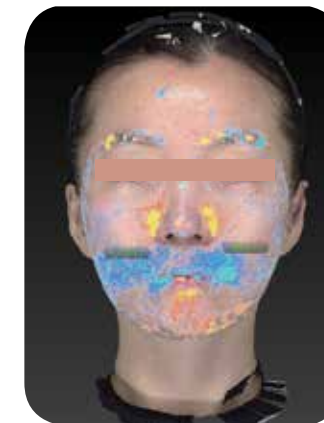

BEFORE TREATMENT



8 WEEKS AFTER

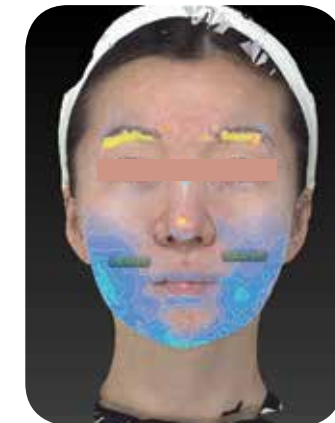

12 WEEKS AFTER

\* Volume change visualises quantitative analysis of volume changes (a total of 17.43 cc volume increase 3 month post treatment)

**Vector Change**



BEFORE TREATMENT

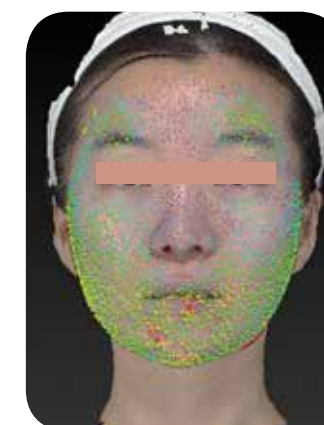

8 WEEKS AFTER



12 WEEKS AFTER

\* Vector change visualises the degree of skin lifting with the arrow